

YOUR IMPACT

Through your generosity, **\$16,435,669** was raised in 2020 to enhance patient care at Providence Little Company of Mary Medical Centers, resulting from nearly 21,000 gifts.



I am grateful for the outpouring of community support received during the COVID-19 pandemic. Friends and neighbors responded generously to support our caregivers and help us respond to an unprecedented need for our compassionate care. Thank you from the bottom of my heart.

— Garry Olney, Chief Executive
Providence Little Company of Mary
Medical Centers



\$5,000,000

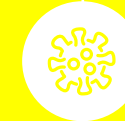

COVID-19 Support: Emergency Response & Preparedness

Renovated units to accommodate patient overflow by creating negative pressure rooms, acquiring additional patient beds and Mobile CT Scanners and hiring additional intensivists who specialize in caring for Intensive Care Unit patients – all needed to treat patients safely and effectively.

COVID-19 Support: Caregiver Wellness

Provided 213,700 masks, 3,269 face shields, 925 pairs of goggles, 31,000 pairs of gloves and hundreds of sanitizers for our heroic caregivers on the front lines.

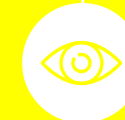

\$749,817

Kinevo 900 Robotic Visualization System

Purchased this state-of-the-art system that combines optical and digital visualization modalities, including QEVO, a unique microinspection tool, with surgeon-controlled robotics, delivering precise positioning.



\$604,586

Cardiovascular Equipment

Acquired the Cardiohelp System, essential for patients in need of respiratory/circulatory support, and upgraded two echocardiography machines that capture advanced images of the heart, shown to improve detection rates of heart disease.



\$42,900

NICView 2 Cameras

Purchased state-of-the-art cameras with 24/7 video streaming to help families feel more connected to their babies in the Neonatal Intensive Care Unit.